NATIONAL MARINE
SANCTUARIES ™
NOAA

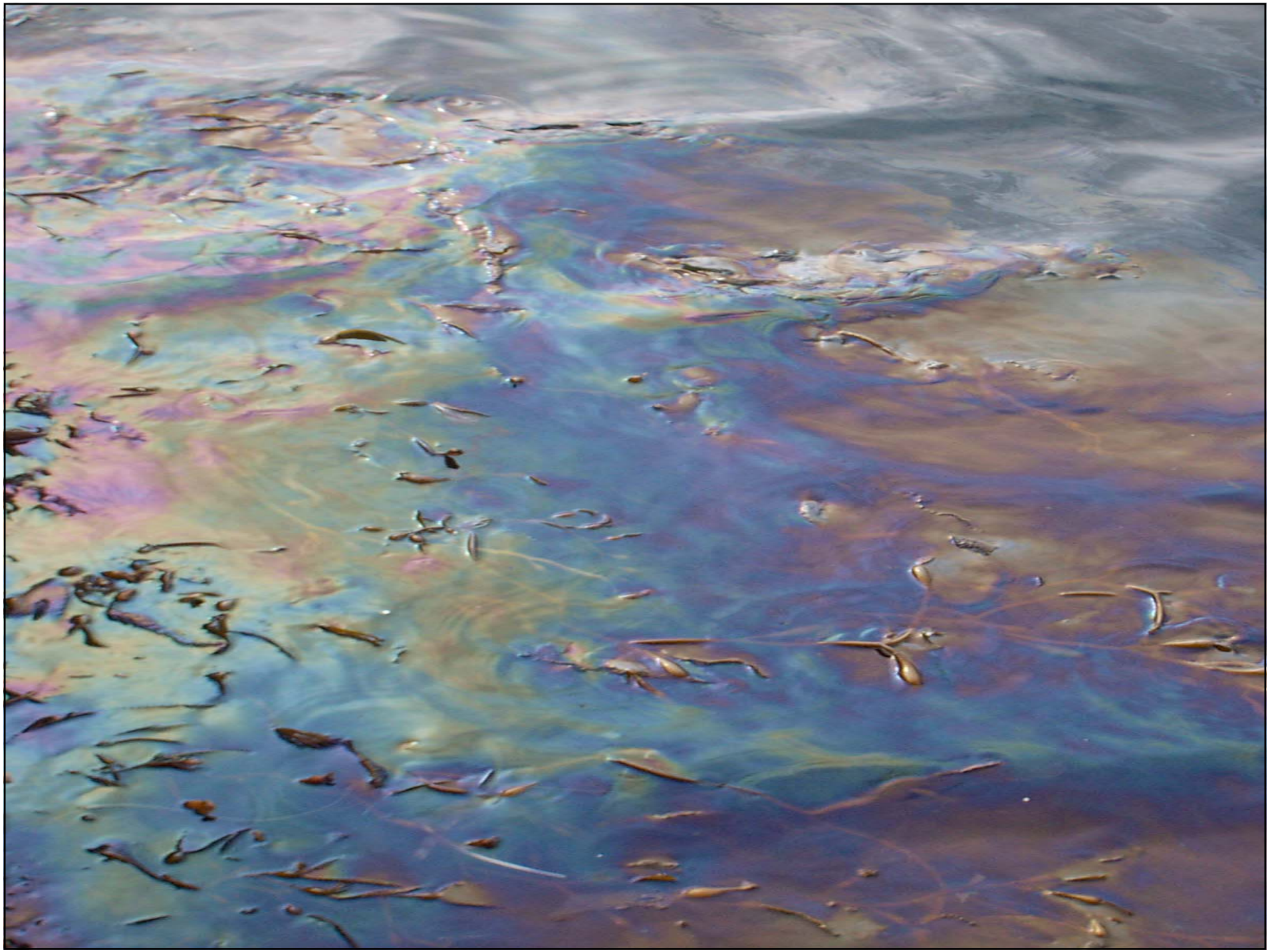

CABRILLO

Right

N6672D
COLUMBIA

WARNING
area subject to
SEWAGE
POLLUTION
CAMBRIA COMMUNITY
SERVICES DISTRICT
WATER QUALITY CONTROL PLANT

CHANEY
U.S. NAVY

NOAA

CAT

VESSEL ASSIST
VESSEL ASSIST

COSCO BUSAN

“Response” vs. “NRDA”

- “Response” actions prevent, control, and clean up spills, etc., to protect natural resources

- “NRDA” actions quantify losses of natural resources and scale projects to restore the injured resources

2005 Sector San Francisco - Area Contingency Plan (ACP)

Response Processes and Local Response Detail for Northern California

Including North Coast (ACP 1); San Francisco Bay and Delta (ACP 2); and Central Coast (ACP 3)

Emergency Spill Notification Numbers

National Response Center 1-800-424-8802

California Office of Emergency Services 1-800-852-7550

ICS Organization

- Five Major Management Functions

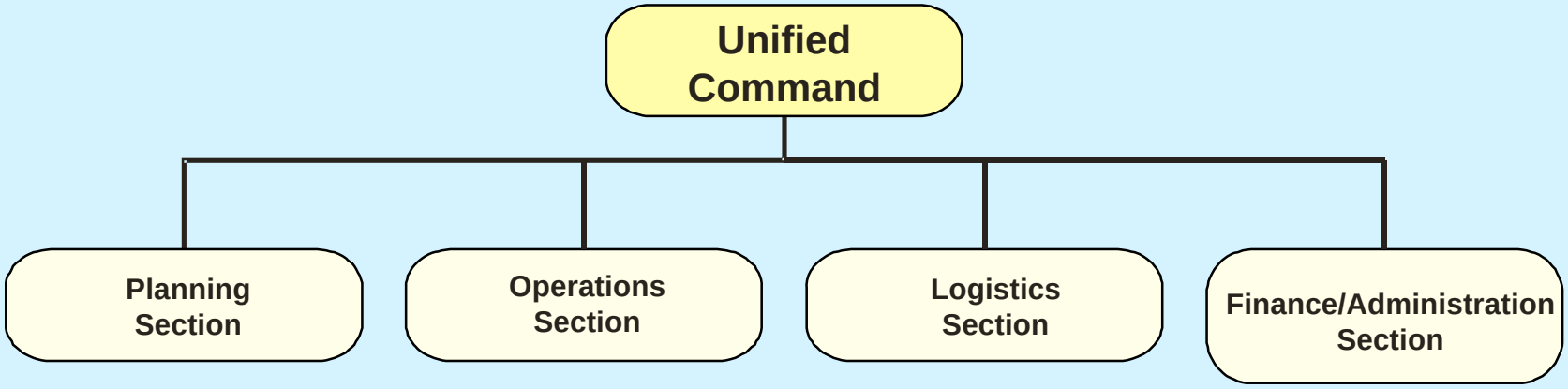

ICS Organization Chart

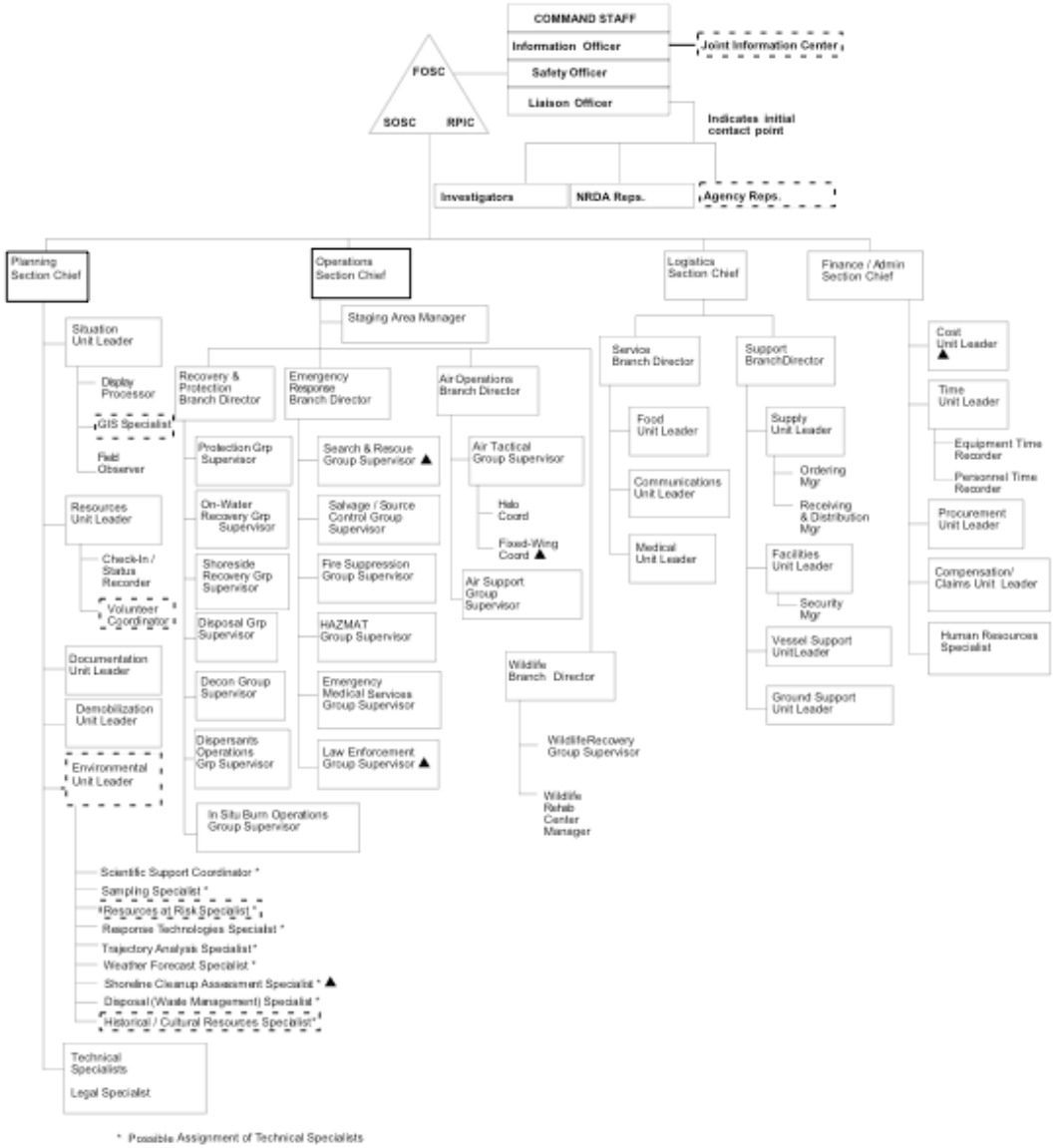

FOSC - Federal On-scene Coordinator
SOSC - State On-scene Coordinator
RPIC - Responsible Party Incident Commander
NRDA - Natural Resource Damage Assessment

Sanctuaries-Only ICS - or "ICS Lite"

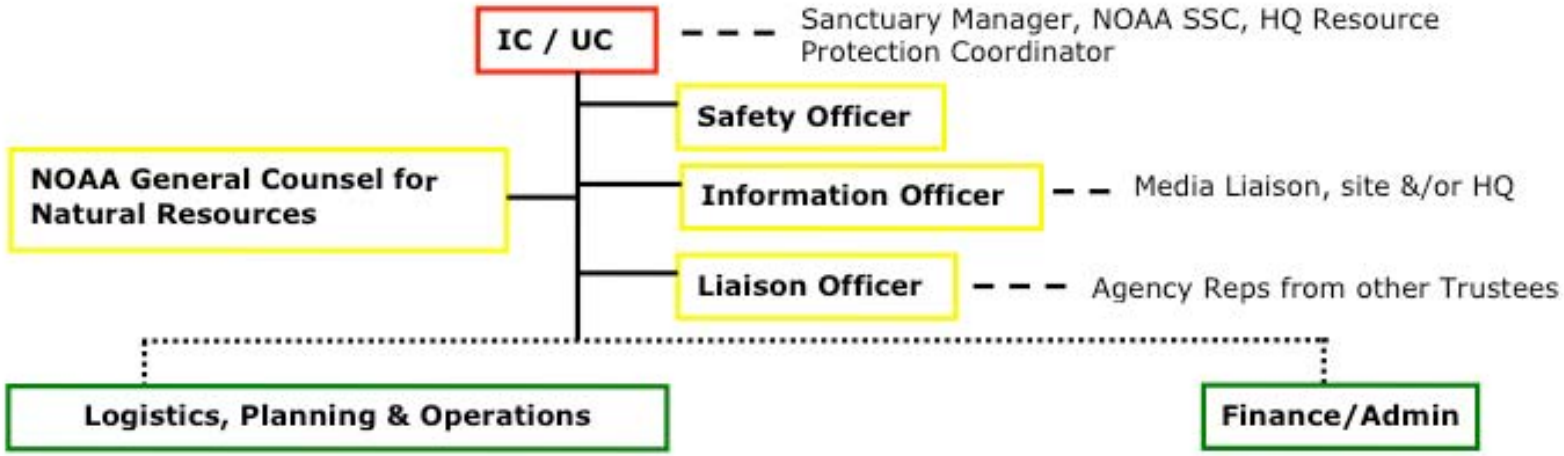

NMS staff:
- Participation in Environmental Unit
- SCAT participation
- Rapid Assessment Program (RAP) initiation
- Coordinate emergency response and salvage
- Implement injury assessment.
- Consultation and permitting issues (NMSA, CZMA, NHPA, ESA, MMPA)
- Coordinate with both NOAA and local law enforcement.
- Coordinate deployment of planes, boats, equipment, divers, vehicles, facilities, field trained staff, and wildlife observers.

NMS staff:
- Ensure that expenditures are approved (NOAA HQ)
- Carry out emergency procurements and contracting
- Costs are documented and sent to NMS HQ

Specific staff expertise:
- Boat Capt and crew
- NOAA pilots
- NOAA divers
- Sanctuary Biologists

Cosco Busan NRC # 853865
OPERATIONS
SAFETY
SAFETY
PLANNING

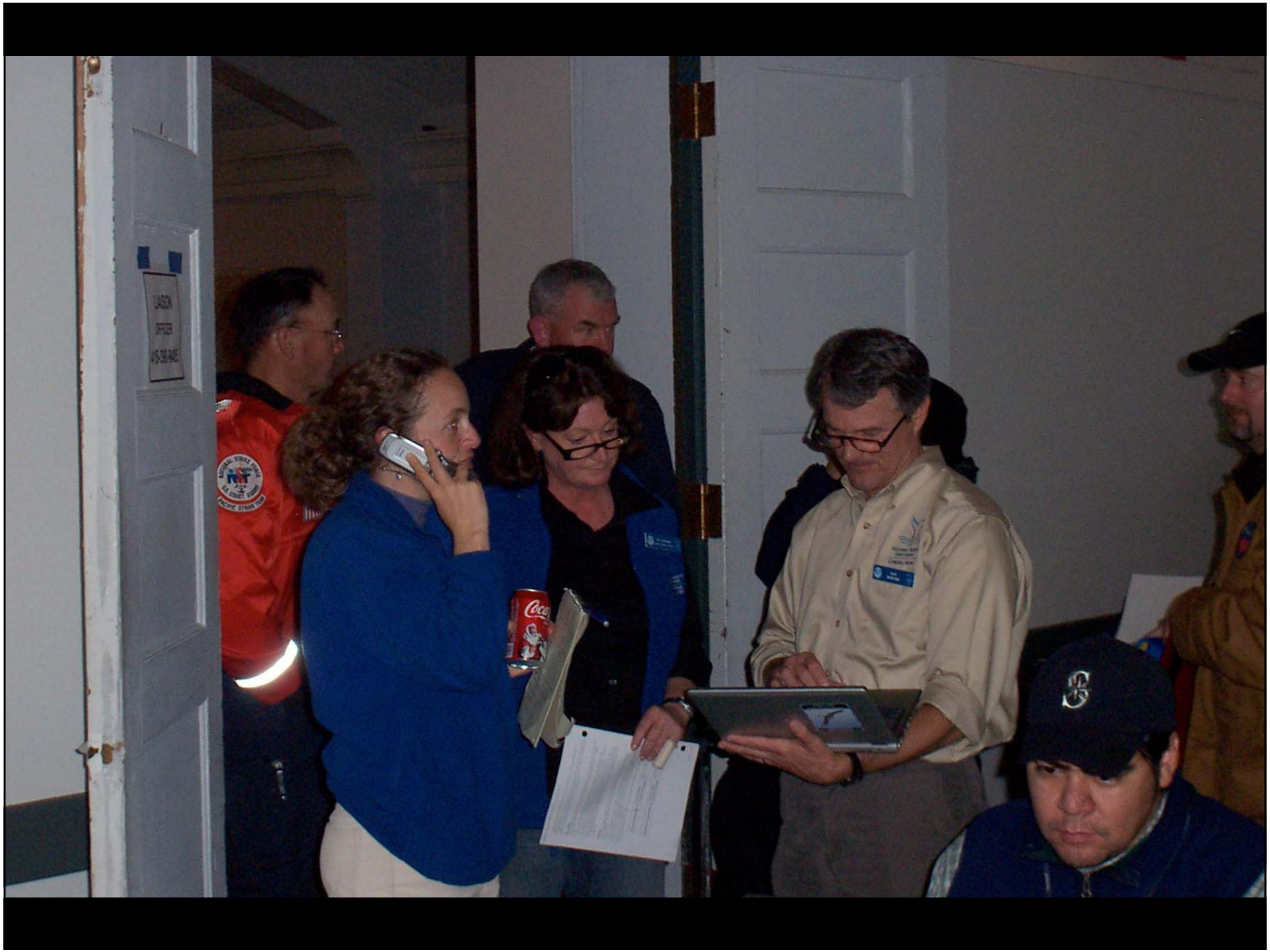
LIAISON
OFFICER

Cordell Bank, Gulf of the Farallones and Monterey Bay National Marine Sanctuaries Combined Contingency Plan for Oil Spills and Hazardous Substance Releases

Cordell Bank National Marine Sanctuary

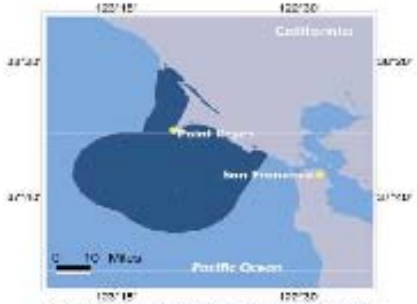

Gulf of the Farallones National Marine Sanctuary

Monterey Bay National Marine Sanctuary

16 March 2005

CORDELL BANK, GULF OF THE FARALLONES AND MONTEREY BAY NATIONAL MARINE SANCTUARIES COMBINED CONTINGENCY PLAN

Table of Contents

CHAPTER 1000 INTRODUCTION 1

1100 Subarea Plan Organization 1

1200 USCG Spill Response Jurisdictional Boundaries 1

1300 Incident Command System 2
- 1310 Role of NMS Staff in ICS 2
- 1320 State of California 5
  - 1321 California Incident Commander 5
- 1330 Role of NMS Staff outside ICS 6

1400 NMS Boundary descriptions and coordinates 7
- 1410 Cordell Bank National Marine Sanctuary 7
- 1420 Gulf of Farallones National Marine Sanctuary 8
- 1430 Monterey Bay National Marine Sanctuary 8

CHAPTER 2000 RESPONSE TO OIL SPILLS 10
- 2010 Training 10

2100 Initial Emergency Communication 11

2200 Reporting procedures 11
- 2210 Initial Assessment / Information List 12
- 2220 Situation Assessment 13
- 2230 NMS Reporting Procedures 13
- 2240 NMS Mobilization Plan 14

2300 Natural Resource Trustee Notification Numbers 14
- 2310 Federal 14
- 2320 CBNMS Contact List 15
- 2330 GFNMS Contact List 15
- 2340 MBNMS Contact List 16
- 2350 Agency Contact List 16
- 2360 Regional Response Team Contact List 17

2400 Strategic Response Options 18
- 2410 In-situ Burn Policy 18
- 2420 Chemical Dispersants Use Policy 18
  - 2421 Marine Sanctuaries 19
  - 2422 Observation and Monitoring 19
  - 2423 Dispersant Quick Approval Process 19
- 2430 Marine Firefighting Policy 19

Table of Contents (cont'd)

2500 Monitoring Oil Movement 19

2600 Cost recovery and documentation 20
- 2601 Oil Spill Liability Trust Fund (OSLTF) 20
- 2602 Hazardous Substance Response Trust Fund 20
- 2603 National Pollution Fund Center (NPFC) 20
- 2604 Federal Fund Documentation and Cost Recovery Procedures 20
- 2605 Local Access to the State Oil Spill Response Trust Fund 21
- 2606 Forms / Instructions 22
- 2610 Responsible Party Operations 22
- 2620 Responsible Party Conformance with SFACP and LA/LBACP 23
- 2630 Cleanup Endpoint 24
- 2640 NRDA 25

2700 Deployment Preparation 26
- 2710 Safety Equipment Checklist 26
- 2720 Health and Safety Planning 27
- 2730 Small Boat Safety 27
  - 2731 Personal Flotation Devices 27

CHAPTER 3000 LOGISTICS AND SUPPORT 28

3100 Response Assets *(updated 3/01/05)* 28
- 3110 CBNMS Response Assets 28
- 3120 GFNMS Response Assets 28
- 3130 MBNMS Response Assets 29

3200 Communications 30
- 3210 USCG and OSPR Frequencies 30
- 3220 Intra-agency / Company Communications 30
- 3230 Alternate Frequencies 30
- 3240 USCG Vessel Traffic Service (VTS) San Francisco 31

3300 Federal Agencies 31
- 3301 U.S. Department of Agriculture (USDA) 31
- 3302 U.S. Department of Commerce (DOC) 31
- 3303 U.S. Department of Defense (DOD) 31
- 3304 U.S. Navy (USN) 31
- 3305 U.S. Army Corps of Engineers (USACE) 32
- 3306 U.S. Department of Energy (DOE) 32
- 3307 U.S. Federal Emergency Management Agency (FEMA) 32
- 3308 U.S. Department of Health and Human Services (HHS) 32
- 3309 U.S. Department of Interior (DOI) 32
- 3310 U.S. Department of Justice (DOJ) 33
- 3311 U.S. Department of Labor (DOL)/Occupational Safety and Health Administration (OSHA) 33
- 3312 U.S. Department of Transportation (DOT) 33

Table of Contents (cont'd)

3313 U.S. Department of Homeland Security (DHS) 33

3400 State of California 33
3410 Trustees for Natural Resources 33
3411 California Department of Fish and Game 34
3411.1 California Wildlife Operations 34
3412 California Department of Parks and Recreation (CDPR) 36
3420 Law Enforcement Agencies 36
3430 HAZMAT Response Teams 36
3440 State Interagency Oil Spill Committee (SIOSC) 36
3450 California Coastal Commission 37

3500 Disposal plan 39
3510 Waste Management Strategies 39
3520 Disposal at Sea of Water Separated From Recovered Oil (Decanting) ... 39

CHAPTER 4000 HAZMAT 41

4100 Identification 41
4110 CAMEO Database 41
4120 Federal and state HAZMAT contacts 42

CHAPTER 5000 SENSITIVE AREAS 43

5100 Sensitive species 43
5110 Listed and protected species 43
5120 Sea otters 44
5130 Seabirds 45

5200 Sensitive habitats 45
5201 Overflight restrictions 46
5210 Seabird nesting/roosting areas 46
5220 Kelp 46
5230 Submerged aquatic vegetation 46
5240 Pinniped rookeries and haulouts 47
5250 Marbled murrelet sites 48
5260 Shorebird usage areas 48
5270 Endangered Species Act (ESA) Critical Habitat 49

5300 Cultural / Archaeological sites 49
5310 Geographic Response Plans and Site Strategies 49
5320 Contacts 49

5400 Best Management Practices 50
5410 Marine Mammal Notice 50
5420 Collection of Eagle Feathers and Marine Mammal Parts 50
5430 Protection of Cultural Resources 51

Table of Contents (cont'd)

5440 Cutting of Oiled Bull Kelp as a Technique to Release and Recover Trapped Oil 51
5450 Cutting of Oiled *Fucus* (Rockweed) 52
5460 Instruction for the Disposition of Dead and Live Wildlife 52
5461 Dead Animals 52
5462 Live Animals 53

LITERATURE CITED 54

CHAPTER 6000 APPENDICES 55

6100 List of acronyms and definitions 55

6200 Plan Review and Update Procedures 57

6300 Other NMS Contingencies 57
6310 Marine Mammal Strandings 58
6320 Drug Trafficking 58
6330 Unexploded Ordnance 58
6340 Earthquakes / Tsunamis 58
6350 Coastal Forest Fires and Tank Fires 60
6360 Aircraft crashes 60

COSCO BUSAN
COSCO BUSAN

NOAA
NATIONAL MARINE
SANCTUARIES ™